# KARIBAN

**REFERENCE :** K517

**SIZES :** S_M_L_XL_XXL_3XL

**COMPOSITION :**

Main fabric : Cotton poplin 110  100%cotton
Fabric 1 : Y/D Cotton poplin - 110 Striped fabric
For inner collar band, inner cuff and inner front tab 100%cotton

**WEIGHT :**

Main fabric : 110 gsm
Fabric 1 : 110 gsm

**TECHNICAL DETAIL :**

Garment washed

**ARTICLE WEIGHT :**

240 gr/pc

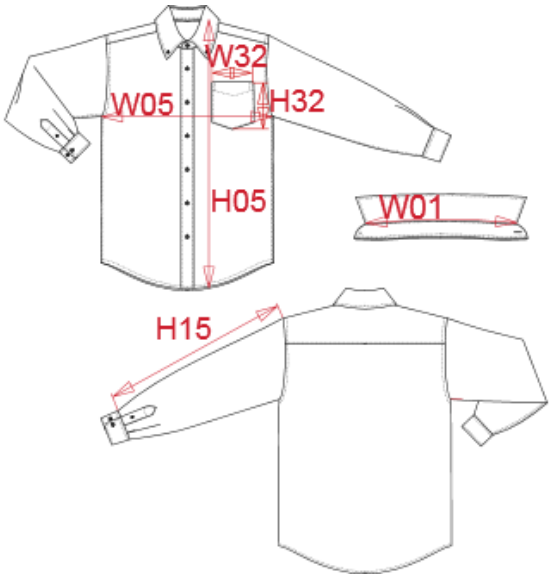


| DESCRIPTION |
|---|
| **Français :** Chemise popeline lavée manches longues homme |
| **English :** Men's long sleeve washed popeline shirt |
| **Nederlands :** |
| **Deutsch :** PFLEGELEICHTES POPELINE HERREN LANGARM HEMD |
| **Español :** CAMISA DE MANGA LARGA POPELINA LAVADA PARA HOMBRE |
| **Italiano :** CAMICIA UOMO POPELINE MANICHE LUNGHE |
| **Português :** Camisa manga comprida em popeline pré lavada |

| COLORS | PANTONE SERIGRAPHIE |
|---|---|
| White | White |
| Navy | 433C |

**MEASUREMENT**

| Description | S | M | L | XL | XXL | 3XL | |
|---|---|---|---|---|---|---|---|
| **W01** Longueur encolure / Neckline lenght | 41,25 | 42,50 | 43,75 | 45 | 46,25 | 47,50 | |
| **W05** 1/2 largeur poitrine / 1/2 chest width | 51 | 54 | 57 | 60 | 63 | 66 | |
| **H05** Hauteur totale dos / Back total height | 76 | 78 | 80 | 82 | 84 | 86 | |
| **H16** Longueur dessous de manche sans poignet / Under sleeve length without cuff | 47,30 | 47,80 | 48,30 | 48,80 | 49,30 | 49,80 | |
| **H32** Hauteur poche devant / Front pocket height | 13 | 13 | 14 | 14 | 15 | 15 | |
| **W32** Largeur poche devant / Front pocket width | 12 | 12 | 13 | 13 | 14 | 14 | |

**CARE LABEL**

**PACKING**

| | |
|---|---|
| Box | 12 pcs / box<br>S => L:60cm W:40cm H:20cm GW:4.97kg NW:3.32kg<br>M => L:60cm W:40cm H:20cm GW:5.12kg NW:3.47kg<br>L => L:60cm W:40cm H:20cm GW:5.30kg NW:3.65kg<br>XL => L:60cm W:40cm H:20cm GW:5.40kg NW:3.75kg<br>XXL => L:60cm W:40cm H:20cm GW:5.51kg NW:3.86kg<br>3XL => L:60cm W:40cm H:20cm GW:5.70kg NW:4.05kg |