KARIBAN

REFERENCE : K423

SIZES : XS_S_M_L_XL_XXL_3XL_4XL

COMPOSITION :
Fabric 1 : 2 layers Softshell (Plain weave/Micropolar fleece)
Polyester / Elastane 95/5 - 300 .

WEIGHT :
Fabric 1 : 300 gsm

ARTICLE WEIGHT :
410 gr/pc

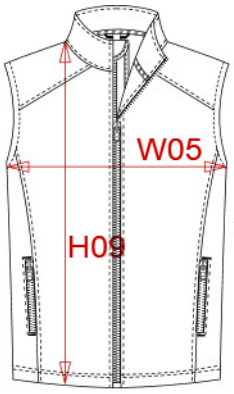

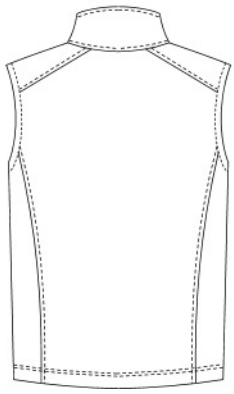

DESCRIPTION
Français : Bodywarmer softshell 2 couches
English : 2-layer softshell bodywarmer
Nederlands : 2-laagse softshell-bodywarmer
Deutsch : Zweilagiger Softshell-Bodywarmer
Español : Softshell 2 capas Chaleco
Italiano : Gilet softshell a 2 strati
Português : Colete Softshell 2 camadas

COLORS	PANTONE SERIGRAPHIE
Black	Black
Navy	433C
Titanium	7540C

MEASUREMENT

Description	XS	S	M	L	XL	XXL	3XL	4XL		
H09 (M) Hauteur totale devant / Front total height	70	72	74	76	78	80	82	84		
W05 (M) 1/2 largeur poitrine à 1.5cm de l'emmanchure / 1/2 chest width at 1.5cm below armhole	49	52	55	58	61	64	67	70		

CARE LABEL

PACKING

Box	16pcs / box XS => L: 55 cm W: 38 cm H: 22 cm GW: 8.00 kg NW: 6.50 kg S => L: 55 cm W: 38 cm H: 22 cm GW: 8.00 kg NW: 6.50 kg M => L: 55 cm W: 38 cm H: 22 cm GW: 8.50 kg NW: 7.00 kg L => L: 55 cm W: 38 cm H: 22 cm GW: 8.50 kg NW: 7.00 kg XL => L: 60 cm W: 43 cm H: 24 cm GW: 9.00 kg NW: 7.50 kg XXL => L: 60 cm W: 43 cm H: 24 cm GW: 9.50 kg NW: 8.00 kg 3XL => L: 60 cm W: 43 cm H: 24 cm GW: 10.00 kg NW: 8.30 kg 4XL => L: 60 cm W: 43 cm H: 24 cm GW: 10.00 kg NW: 8.30 kg